2023 · SHOULD I CONTRIBUTE TO MY ROTH 401(K)?

WINDWARD
Private Wealth Management Inc.

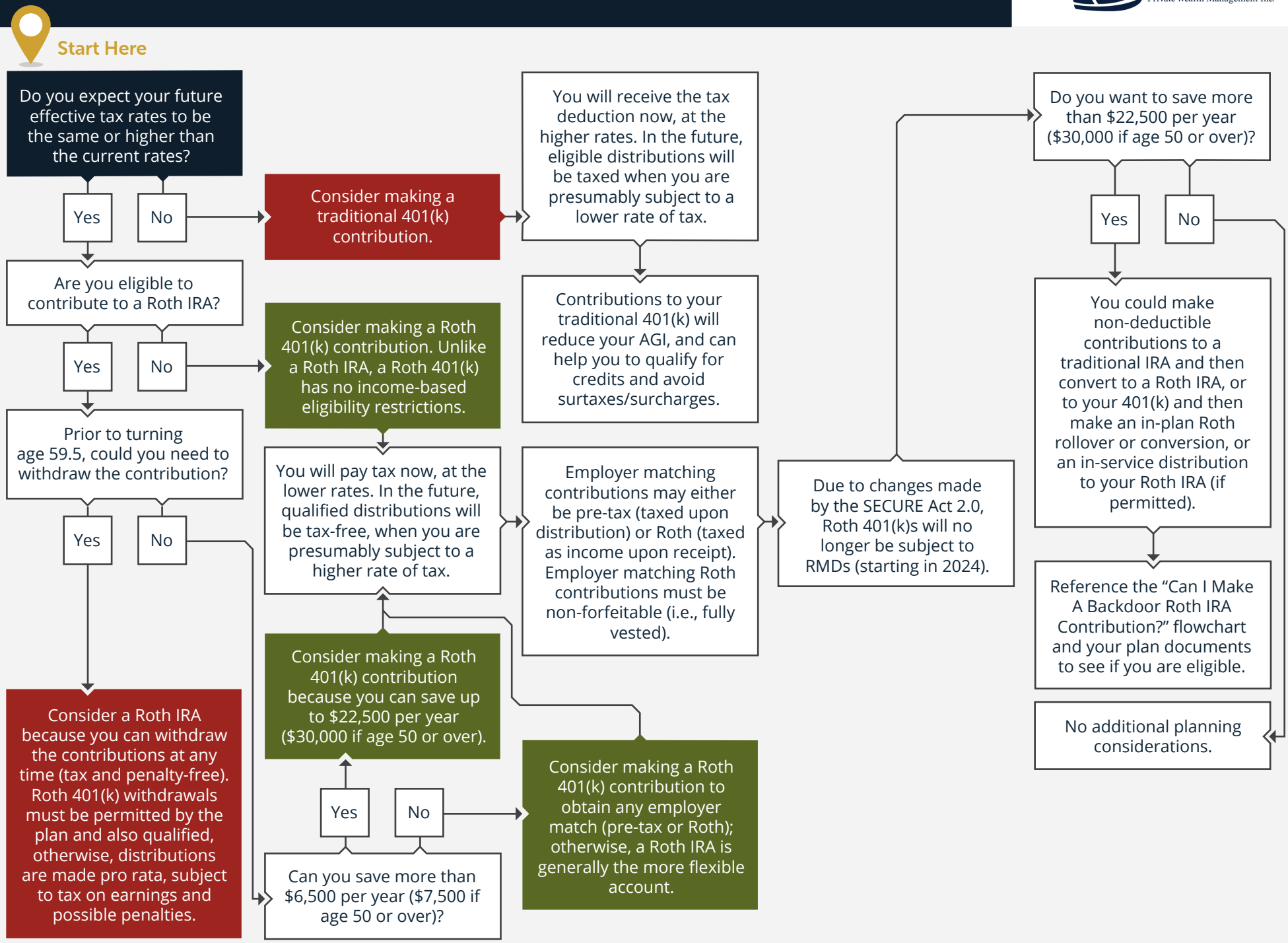

© fpPathfinder.com. Licensed for the sole use of Windward Private Wealth Management Inc.. All rights reserved. Used with permission. Updated 01/19/2023.