2023 · WILL I AVOID IRMAA SURCHARGES ON MEDICARE PART B & PART D?

WINDWARD
Private Wealth Management Inc.

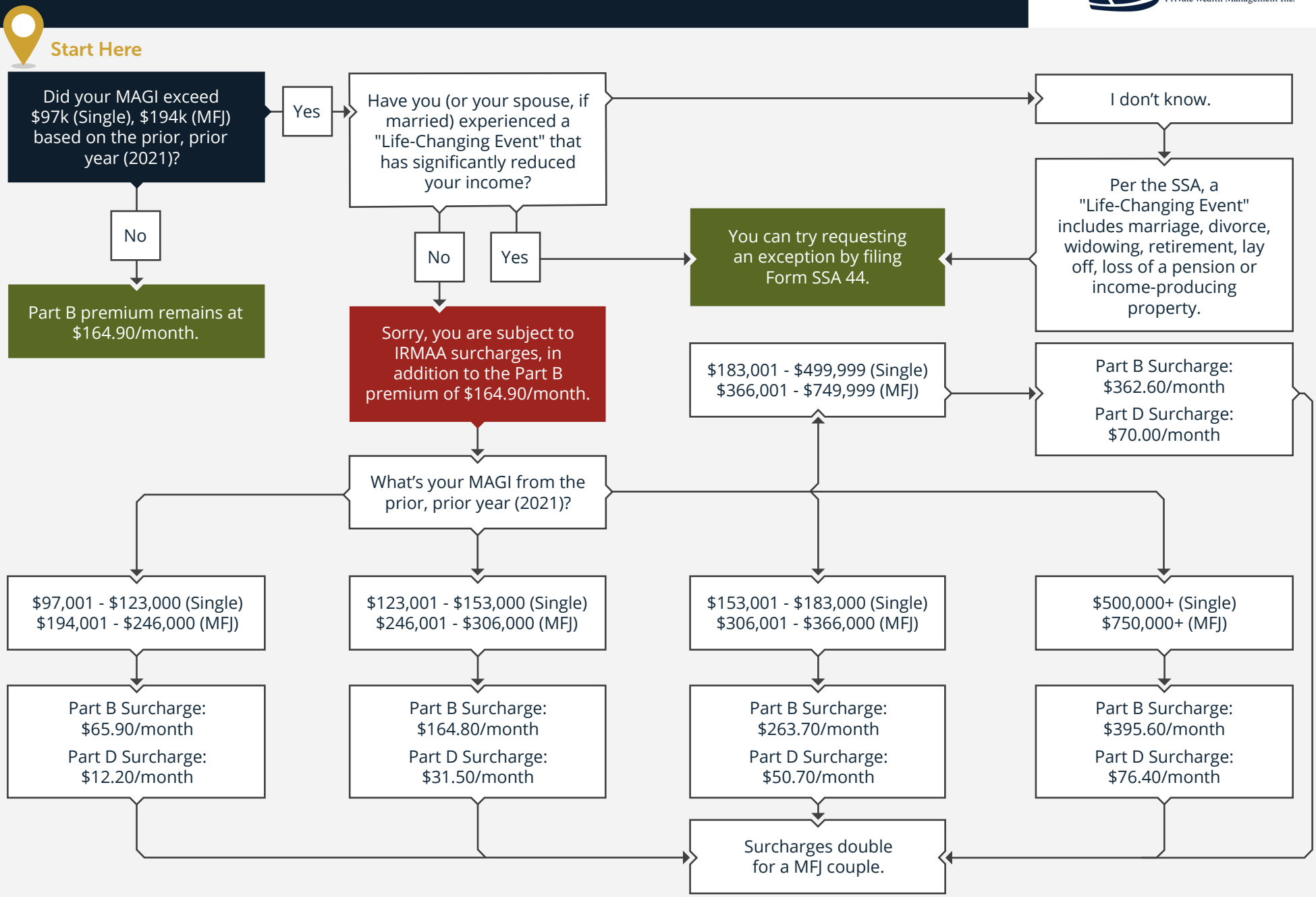

© fpPathfinder.com. Licensed for the sole use of Windward Private Wealth Management Inc.. All rights reserved. Used with permission. Updated 12/01/2022.